

GENERAL NOTES:

- LEGAL DESCRIPTION OF PROPERTY:
J.H. GELBLOOM SURVEYING LMT.
- ARCHITECTURAL INFORMATION PROVIDED BY:
ZEIDLER ARCHITECTURE INC.
- SURVEY INFORMATION PROVIDED BY:
J.H. GELBLOOM SURVEYING LMT.
- ALL LANDSCAPE FURNITURE SHOWN IS FOR
DESIGN CONCEPT ONLY
- PROPOSED LIGHT LOCATION ON SITE SUBJECT
TO PHOTOMETRIC STUDY
- ALL EXISTING MUNICIPAL SIGNAGE TO BE
REINSTATED
- TREE LOCATIONS ON PUBLIC PROPERTY
SUBJECT TO REVIEW AND APPROVAL BY
UNDERGROUND UTILITY COMPANIES.
- ROOT DEFLECTOR TO BE USED WHERE ROOT
BALL OF TREES ON PUBLIC PROPERTY ARE
WITHIN 1.2m OF UNDERGROUND UTILITIES.
- PLANTING ON SITE TO BE SUPPLIED WITH A
FULLY AUTOMATIC WATER EFFICIENT
IRRIGATION SYSTEM. PLANTING WITHIN THE
CITY RIGHT OF WAY TO BE IRRIGATED FOR
TWO YEARS WITH A WATERING PROGRAM

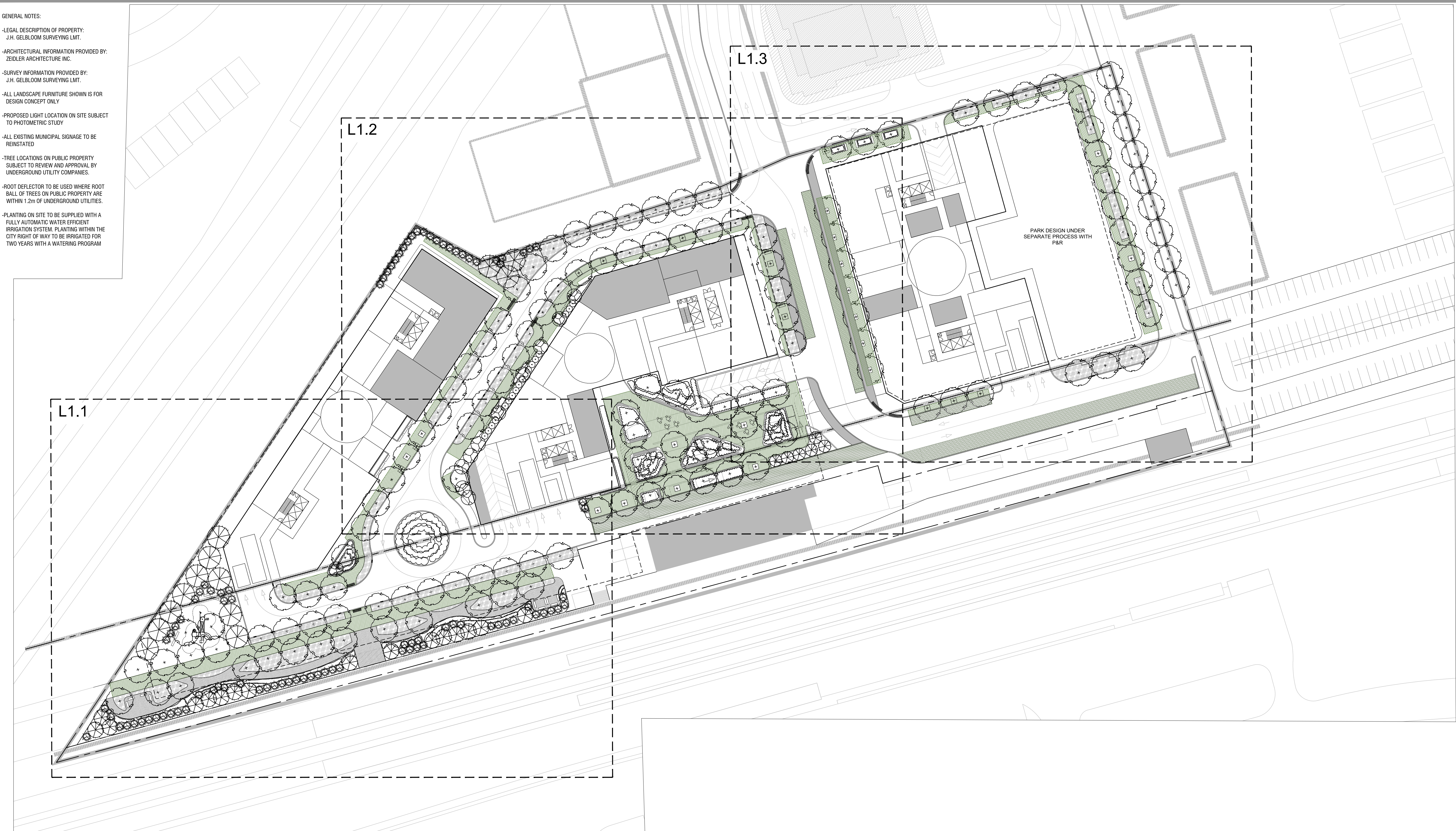

1 LANDSCAPE PLAN
L1 1:500

Copyright Reserved
The Copyright to all designs and drawings are the property of Filbert Consultants Inc.
Unauthorized reproduction or use is forbidden. DO NOT SCALE DRAWING
The contractor shall check and verify all dimensions and conditions on the project and
immediately report any discrepancies to the consultant before proceeding with the work.
The contractor is to be aware of all existing and proposed services and utilities. The contractor
shall have all underground services and utility lines stated by each agency having jurisdiction
prior to commencing work.

key plan / plan repère

n.l.s

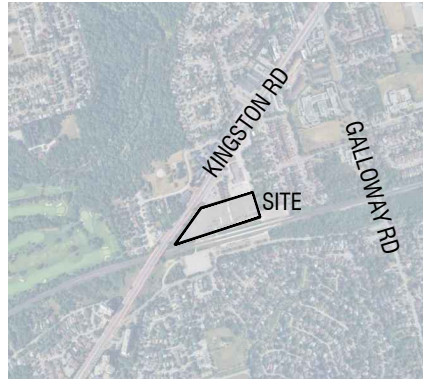

legend / légende

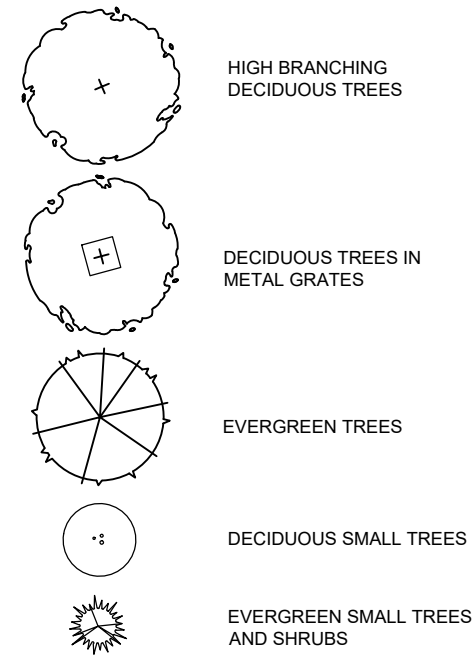

LOW GROWING NATIVE MEADOW



SOIL CELLS

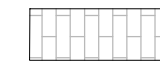

HIGH ALBEDO PAVERS



PROPOSED BIKE RACK

PROPERTY LINE

LIMIT OF UNDERGROUND
GARAGE

STORMWATER CURB CUTS

rev'n	description / la description	yyyy/mm/dd
02	issued for Client review	2025/10/31
01	issued for Client review	2025/09/30
00	issue for Client review	2025/09/10

north / le nord

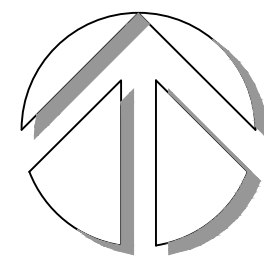

stamp / le cachet

client / client

INFRASTRUCTURE
ONTARIO

project / projet

GUILDWOOD TOC

drawing / dessin

LANDSCAPE PLAN

date	drawn / dessiné	reviewed / examiné
OCT 2025	SG / AN	AN
project number / No. du projet		
T0250808		

drawing number / No. du dessin

L1

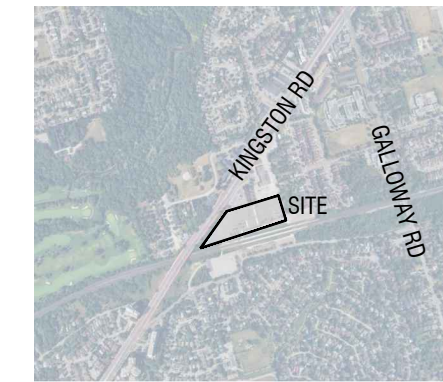
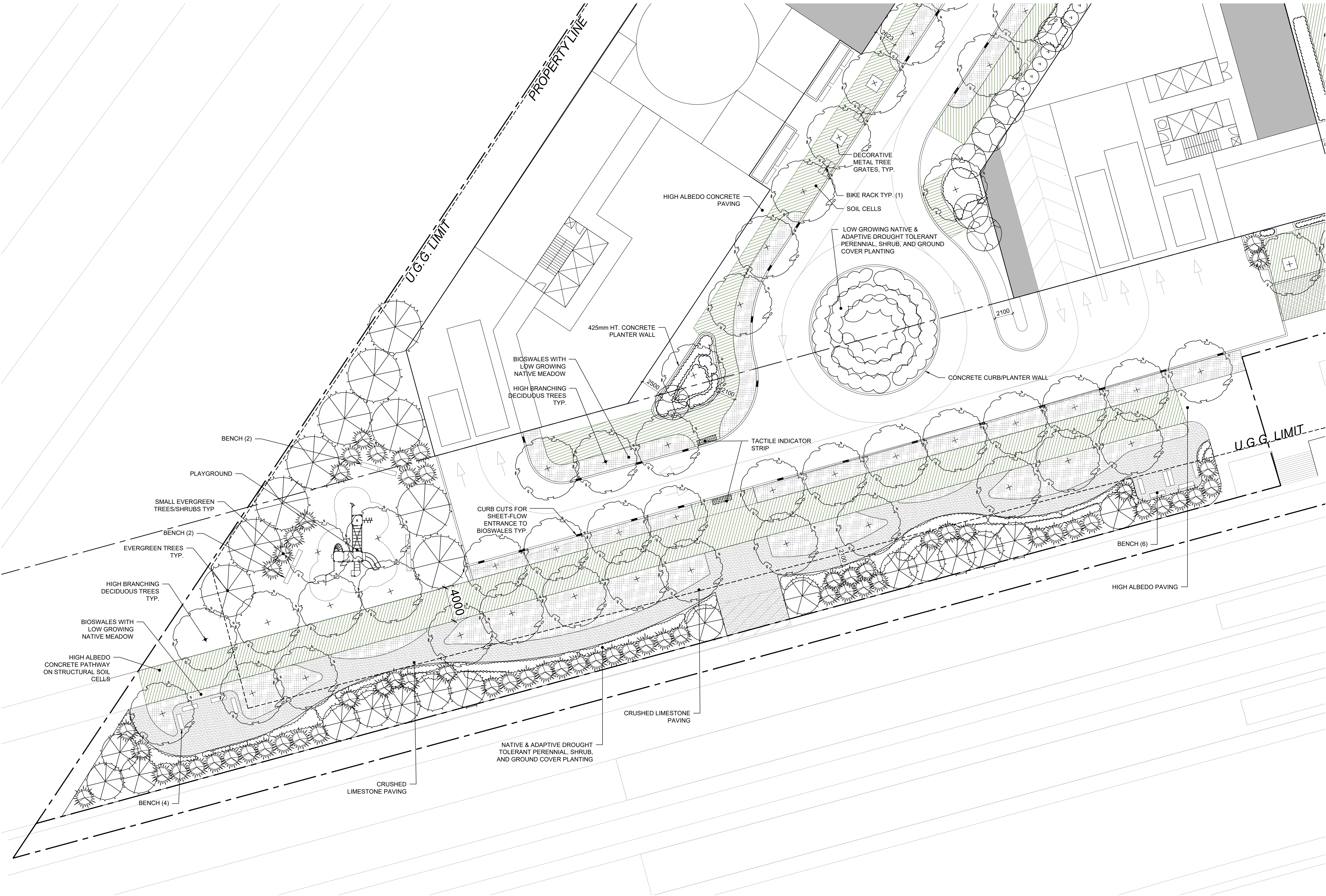

- HIGH BRANCHING DECIDUOUS TREES
- DECIDUOUS TREES IN METAL GRATES
- EVERGREEN TREES
- DECIDUOUS SMALL TREES
- EVERGREEN SMALL TREES AND SHRUBS
- PERENNIAL PLANTING
- LOW GROWING NATIVE MEADOW
- SOIL CELLS
- HIGH ALBEDO PAVERS
- PROPOSED BIKE RACK
- PROPERTY LINE
- LIMIT OF UNDERGROUND GARAGE
- STORMWATER CURB CUTS

rev'n	description / la description	yyyy/mm/dd
02	issued for Client review	2025/10/31
01	issued for Client review	2025/09/30
00	issue for Client review	2025/09/10

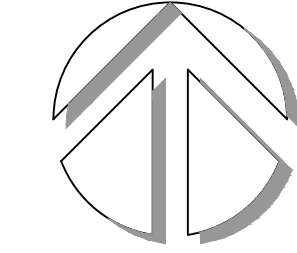

INFRASTRUCTURE
ONTARIO

GUILDWOOD TOC

LANDSCAPE PLAN -
EXPANDED L1.1

date	drawn / dessiné	reviewed / examiné
OCT 2025	SG / AN	AN
project number / No. du projet		
T0250808		

L1.1

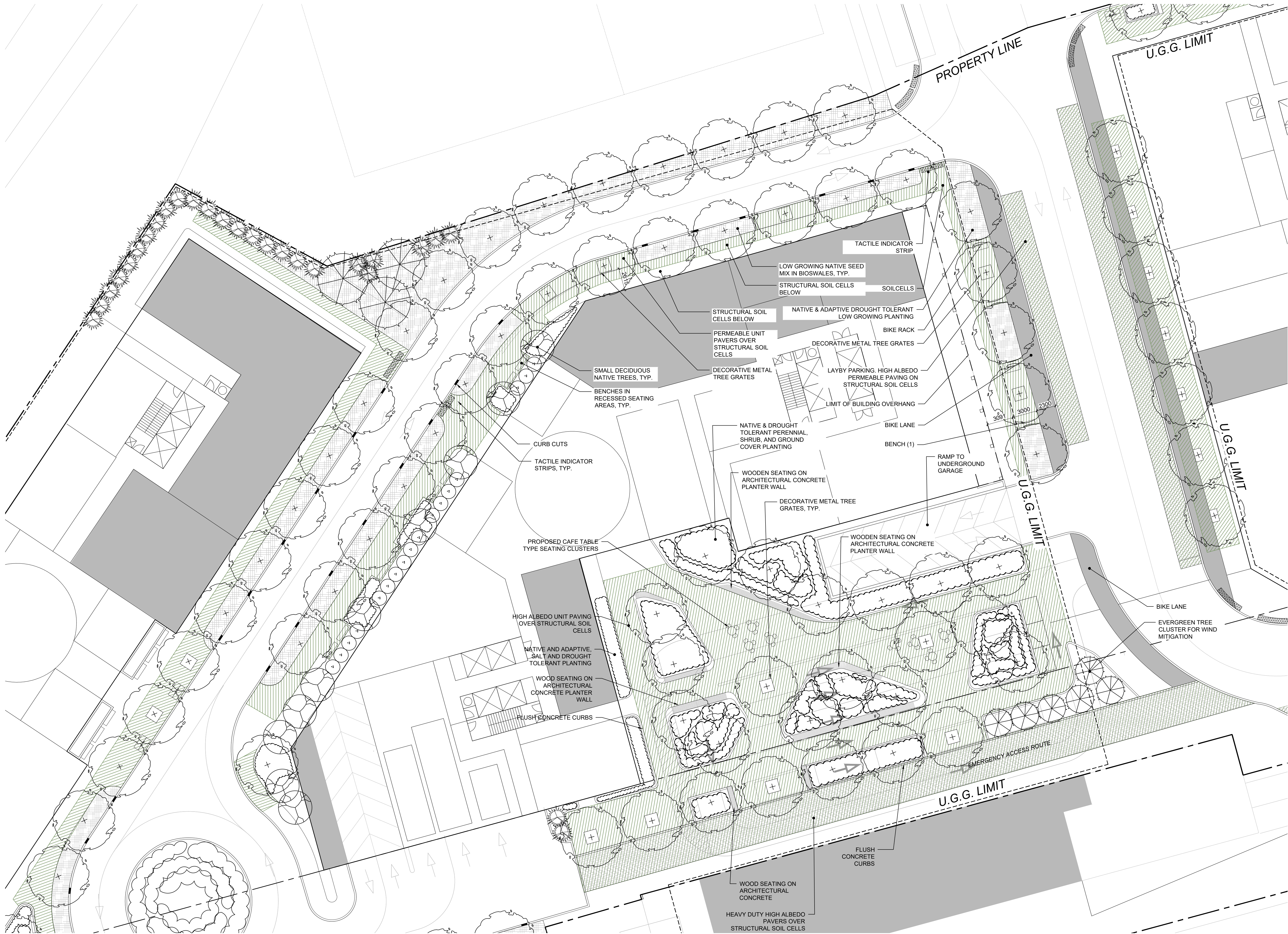

Copyright Reserved
The Copyrights for all designs and drawings are the property of Fettes Consultants Inc.
Unauthorized reproduction or use is forbidden. DO NOT SCALE DRAWING
The contractor shall check and verify all dimensions and conditions on the project and immediately report any discrepancies to the consultant before proceeding with the work.
The contractor is to be aware of all existing and proposed services and utilities. The contractor shall have all underground services and utility lines located by each agency having jurisdiction prior to commencing work.

key plan / plan repère n.t.s

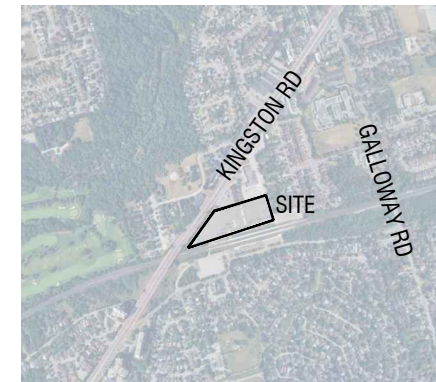

legend / légende

- HIGH BRANCHING DECIDUOUS TREES
- DECIDUOUS TREES IN METAL GRATES
- EVERGREEN TREES
- DECIDUOUS SMALL TREES
- EVERGREEN SMALL TREES AND SHRUBS
- PERENNIAL PLANTING
- LOW GROWING NATIVE MEADOW
- SOIL CELLS
- HIGH ALBEDO PAVERS
- PROPOSED BIKE RACK
- PROPERTY LINE
- LIMIT OF UNDERGROUND GARAGE
- STORMWATER CURB CUTS

rev'n	description / la description	yyyy/mm/dd
02	issued for Client review	2025/10/31
01	issued for Client review	2025/09/30
00	issue for Client review	2025/09/10

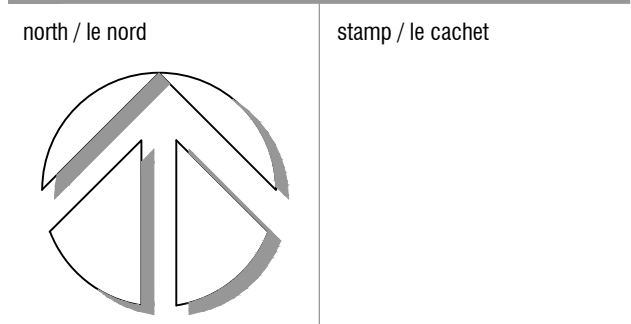

client / client

INFRASTRUCTURE
ONTARIO

project / projet

GUILDWOOD TOC

drawing / dessin

LANDSCAPE PLAN -
EXPANDED L1.2

date	drawn / dessiné	reviewed / examiné
OCT 2025	SG / AN	AN
project number / No. du projet T0250808		

drawing number / No. du dessin

L1.2

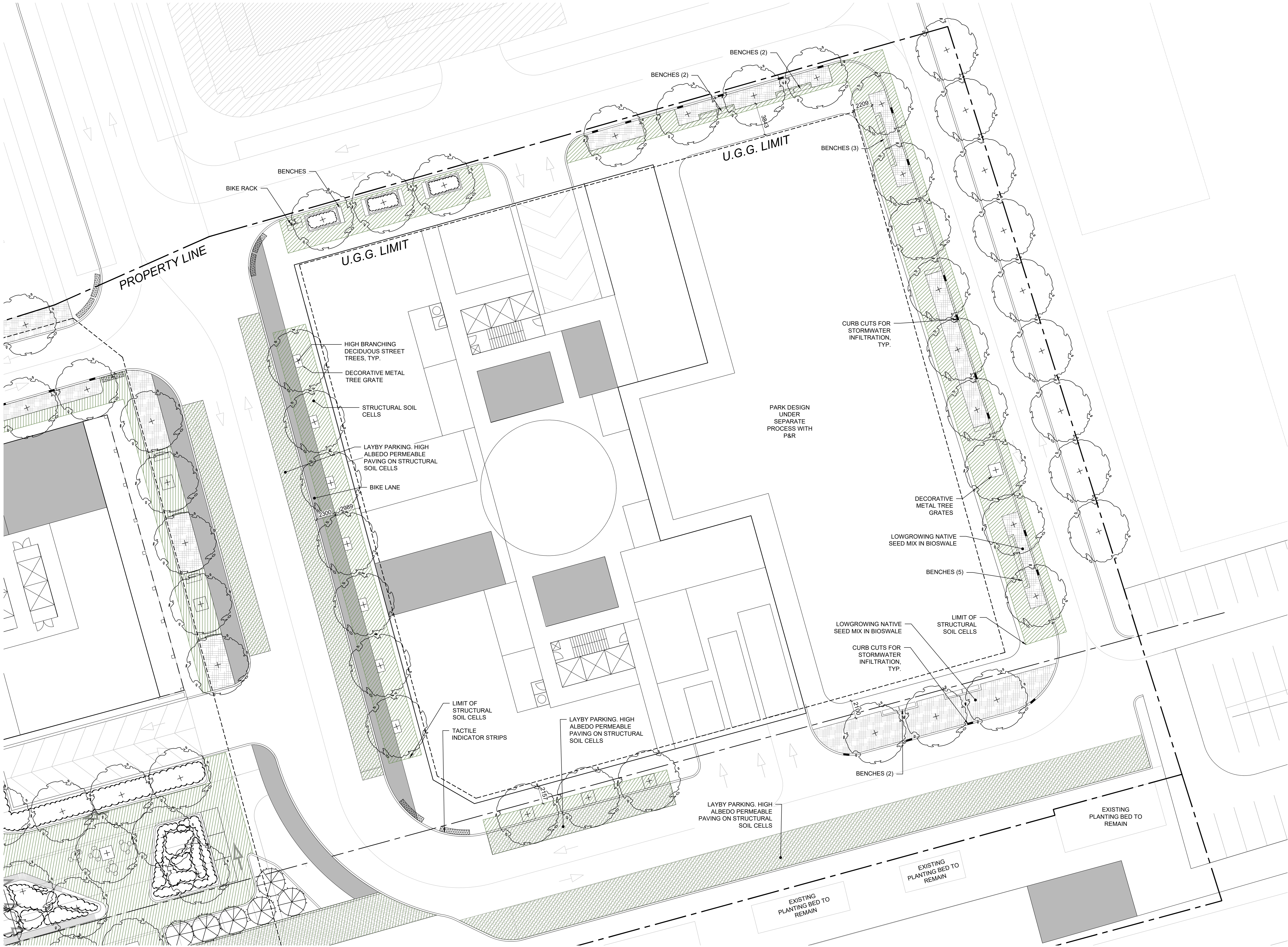

Copyright Reserved
The copyrights to all designs and drawings are the property of Foster Consultants Inc.
Unauthorized reproduction or use is forbidden. DO NOT SCALE DRAWING
The contractor shall check and verify all dimensions and conditions on the project and immediately report any discrepancies to the consultant before proceeding with the work.
The contractor is to be aware of all existing and proposed services and utilities. The contractor shall have all underground services and utility lines staked by each agency having jurisdiction prior to commencing work.

key plan / plan repère n.1.s

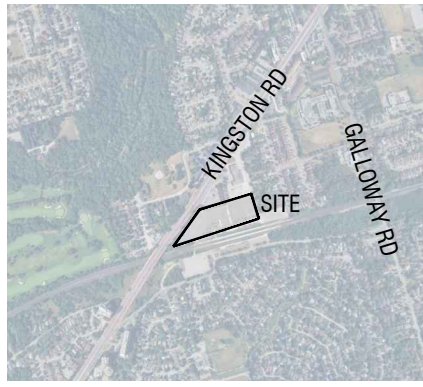

legend / légende

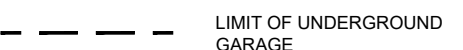
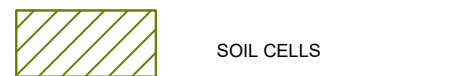
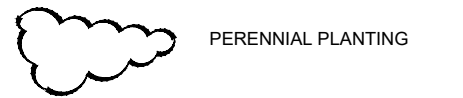
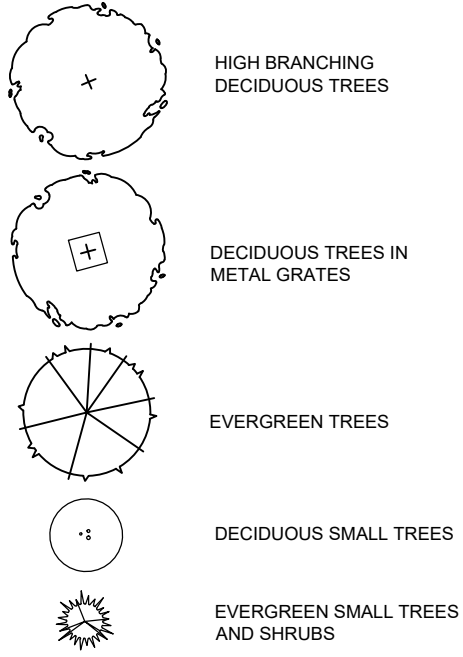

02	issued for Client review	2025/10/31
01	issued for Client review	2025/09/30
00	issue for Client review	2025/09/10
rev'n	description / la description	yyyy/mm/dd

north / le nord stamp / le cachet

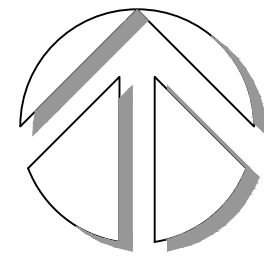

client / client

INFRASTRUCTURE
ONTARIO

project / projet

GUILDWOOD TOC

drawing / dessin

LANDSCAPE PLAN -
EXPANDED L1.3

date OCT 2025	drawn / dessiné SG / AN	reviewed / examiné AN
project number / No. du projet T0250808		

drawing number / No. du dessin

L1.3